95-0111

The prezent invention relates to the derivatives of formula:

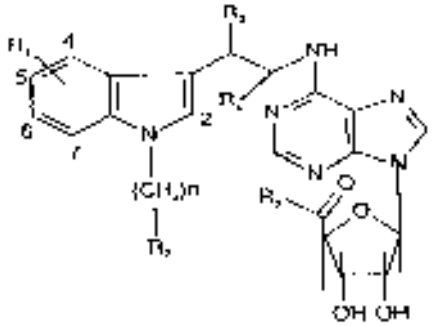

and to the addition salts thereof, and also to the therapeutic application thereof, especially as analgetic and antihypertensive preparations.